



December 2019 Edition
Delburne's Community Newsletter

The Village Voice



DO YOU HAVE AN OUTSTANDING BALANCE ON YOUR PROPERTY TAXES?

"IN THE EVENT ANY OUTSTANDING BALANCE IS NOT PAID ON OR BEFORE DECEMBER 31 IN ANY YEAR, THERE SHALL BE ADDED A PENALTY OF 10% ON JANUARY 1 OF THE FOLLOWING YEAR."

- BYLAW NO. 1136/2018

2020 Property Tax Payment Programs

Taxes can be paid monthly by automatic withdrawal or by cheque. Please sign up at the Village Office before January 15, 2020.

Receive a 4% discount on your taxes by paying in full by January 31, 2020. The amount will be the 2019 Tax Levy as the 2020 Tax Levy will not be calculated until May.



Santa Clause is coming to town
Saturday, December 14th!

Gingerbread House Competition

Prizes Awarded in
Four Categories:

- Grades K - 6
- Grades 7 - 12
- Adult
- Senior 60+

Individual & Group submissions are welcome! Drop off your Gingerbread House creations at the Delburne Municipal Library by 5 pm on Friday, December 13th! Judging will take place on Snowflake Saturday, December 14th!

For more information contact the Village Office at (403) 749-3606



Contact Us:

Box 341, 2111-20 St., Delburne, AB T0M 0V0

Phone: 403-749-3606

CAO: Karen Fegan

karen.fegan@delburne.ca ext.102

Helen Overwater- Assistant Administrator: ext. 103

Melanie Timms—Executive Assistant

Susan Nielsen- Village Voice: ext. 104

WATER EMERGENCIES Please call 403-749-3607

COUNCIL MEETINGS:

December 10th/19 at 6:00 pm in the Village Office.

*Appointments are necessary to speak or bring up an issue at a council meeting: 403-749-3606

GARBAGE PICK UP is on MONDAYS!

Please have your garbage & recycling set out by 7:00 AM on pick-up days. **If your garbage or curbside recycling has not been picked up please let the Village Office know.** Call 403-749-3606 or email Village@Delburne.ca

CURBSIDE RECYCLING BOX

Pick-up this month is: Friday, Dec 6 & 20

If you need a recycling box, please contact the Village Office. A \$10 charge may apply.

DRY DUMP WINTER HOURS: Oct 1—April 30

Tuesday 2 to 5 pm & Saturday 9 am to 1 pm.

Available for use by BOTH Village & County residents.

Recyclables are: paper, plastic, cardboard, clean tin cans and electronics.

Dry dump accepts: clean unpainted lumber, grass clippings, garden refuse and tree trimmings.

The VILLAGE VOICE is a not-for-profit publication intended for the promotion of events & information submitted by NON-PROFIT ORGANIZATIONS at no cost, and BUSINESSES for a nominal fee.

INSERTS are accepted from non-profit organizations by

EVENT SUBMISSION DEADLINE

is the 3rd MONDAY of each month and
WILL BE PUBLISHED ONLY ONCE.

Email: villagevoice@delburne.ca

the 3rd MONDAY of each month. Please provide 1335 copies on 8.5" x 11" paper to the Village Office.

BUSINESS AD DEADLINE is the 3rd MONDAY of each month with a cost of \$25/month or \$250/year for a business card size ad (2" high by 3.5" wide).

Participating businesses must have a current Village of Delburne business licence, Email electronic ad copy.

NEWSLETTER via EMAIL

If you wish to be added to our Newsletter Email List, please email us at

VillageVoice@delburne.ca

A Message From The Village

- ◆ **SANI-DUMP** will remain open all year round however the water will be turned off.
- ◆ **REMINDER:** Please remember It is the responsibility of the land owner to ensure the public sidewalks abutting at the front and side of your property is clear of ice and snow. Thank you for your cooperation.

Merry
Christmas
AND
HAPPY NEW YEAR

Village Council & Staff

would like to take this

opportunity to wish everyone a

Very Merry Christmas

& all the very best in the

New Year.

The Village Office will be

CLOSED

December 24th/19 to January 2nd/20.

We will open on

Friday, January 3rd from 9am-12noon.

Regular hours resume on

Monday, January 6th, 2020.



The Delburne Food Bank

Please leave a message
Thank You at **403-598-3588**

The Delburne Food Bank would like to thank Delburne Outlaw Hockey for helping to raise over \$800 plus a truckload of groceries.

DELBURNE MUNICIPAL LIBRARY
2210 Main St., Delburne
<http://delburnelibrary.prl.ab.ca> 403-749-3848
Tuesday, Thursday & Friday: 11—5 pm
Wednesday: 2 pm—8pm
Saturday : 11am— 3pm



FRIENDS OF THE DELBURNE LIBRARY SOCIETY

The Friends of the Delburne Library Society would like to announce the 5 local societies who are the recipients of our Casino Funds.

\$1,000.00 will be given to each of the following organizations in our community:

1. Anthony Henday Historical Society
2. Delburne & District Ceramics Club
3. Delburne Minor Hockey Association
4. Delburne Neighborhood Place
5. Hwy 21 Corridor Crime Watch

Congratulations!

Christmas Light Display

Vi & Ron McDonald

December 7 – January 5

4 miles East off Highway 21,
Township road 382



**Delburne Drop In Centre
Hall Bookings
Linda Attfield 403-304-4408**



Delburne Neighborhood Place

The starting point for community members looking for help.

Coordinator: Jayne Harrison dnplace@delburne.ca
Phone: 403-749-3380

Bringing together children and families, providers, professionals, volunteers and others to solve problems and provide services.



SAFE Family Community Christmas Dinner Saturday, December 7, 5-7:30pm

Adults \$12.00 Children \$6.00 (6-12 years old)
Free Under 5 - Delburne Community Hall
Presale Tickets Available at Delburne Village Office, Delburne ATB, Servus Credit Union and Mane Street Salon. Tickets also available at the door
Donations of canned cranberries, vegetables, pickles, potatoes etc, gratefully accepted.
Also anyone with time to help in the kitchen, or set up would be wonderful. For more information, please call Jayne at 403-749-3380

Parentlink

Delburne Library

Play Learn Grow 11:00-12:30

Tuesdays—Dec. 3, 10, 17



I would like to thank everyone who took time to come help me celebrate my **80th Birthday**. Thank you for all the gifts & cards. Thank you to my family for organizing such a great celebration.

Doreen Jones



Delburne Moms & Tots

Every Wednesday 9:30-11:30

Delburne United Church

Wednesday, December 4

Wreaths

Wednesday, December 11 & 18

Christmas Party, Potluck Lunch and Crafts

Pine Lake Parents & Tots

Every other Thursday 10-Noon

Pine Lake Hub

Thursday, December 12

Christmas Party, Potluck Lunch and Crafts



an ELF MUSICAL CHRISTMAS PARTY

DECEMBER 13th - 10AM to NOON

DELBURNE ARENA

music and play with Mrs. Claus and her magical elves

Skating and Hot Chocolate
Games and Crafts and Fun!



RSVP to erdc.evc@gmail.com or 403.550.7976

Influenza Immunization Available

Delburne Pharmasave: Every Monday to Friday 9-6pm and Saturday 10-4pm from now until the end of December.

No appointment necessary. Call 403-749-2214 for more info

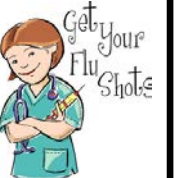

DELBURNE Angel Tree

As we approach the Holiday Season there are families who struggle financially to supply their children with gifts. The Angel Tree is implemented to assist those families and make sure all children have a Merry Christmas.

An Angel Tree will be set up at Servus Credit Union that will be adorned with blue angels for boys and pink angels for girls. Each angel will be numbered and have an age inscribed and may also include a gift suggestion. Supporters can remove an angel from the tree and purchase an appropriate gift. Gifts are asked to be unwrapped or in a gift bag with the angel attached to it.



These gifts may be dropped off at the Delburne Village office or Servus Credit Union on or before noon on **Monday, December 16th/19**

1:00PM - 4:00PM SNOWFLAKE SATURDAY
DEC 14

OH SNAP!

IT'S THAT TIME OF YEAR



DELBURNE GOSPEL CHURCH
gingerbread man
DECORATING

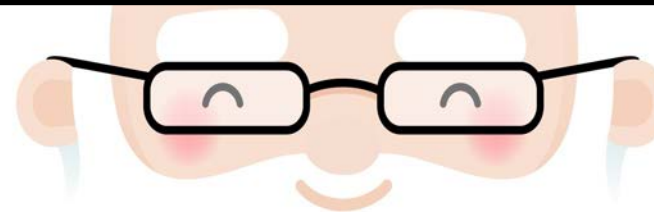

Dear Santa

Please don't forget to drop by the library on
Snowflake Saturday
December 14, 2019 12:pm ~ 6:pm
You can do a craft!

There will be lots of goodies bags for the kids!

Please come see all the Gingerbread House Displays
entered in the Gingerbread House contest.

Thank You
Love Little Judy



The Village of DELBURNE
Snowflake Saturday Parade
DECEMBER 14th, 7:30PM
Hosted by the Village of Delburne and the Delburne Elks



BUSINESS CORNER
Advertise your business VillageVoice@delburne.ca

OPEN FOR SNOWFLAKE SATURDAY TOO!!!
Eliza Jane Soap Studio & Gifts

Located at:
2109 21 Street Delburne
Hours:
Friday afternoons 1 —7PM
Saturdays & Sundays
10AM — 4PM



HEADQUARTERS SALON



403.749.3033

1833 - 22 Avenue, Delburne, AB

DNA GARDEN
Unique Christmas Gifts
Help-out Mother Nature by giving a gift
of Bee or Bird Boxes
Gift Boxes filled with Alberta Prairie Fruit Products or a
Gift Certificate to spend in the New Year
Watch out for exciting announcements & events in 2020
Winter Hours - Wednesday to Saturday 10am to 4:30 pm
"Thank-you for all your support this season"



Pure Local Fresh Bottled Water

Chuck Olson
403-307-4823
Spring Water



Rene Rusaw
403-877-3636
RO Water

SMASH H2O

Pure water is the world's first and foremost medicine

CHRISTMAS
CONCERT
At the HUB
Sunday DECEMBER
8th 2:30 pm
PINE LAKE SINGERS



Admission \$5.00 Lunch and visiting



CHRISTMAS MARKET
Sat., Dec. 7 from 11:00 to 3.00
ELNORA COMMUNITY HALL
Tables will include
Clothing, Crafts, Books, Jewelry,
Baking, and many Draws for Prizes
Lunch, (Soup, Chili, Pie, etc.)
served all day by the Lakeview Club
PLEASE BRING AN ITEM FOR THE FOOD BANK

ELNORA COOKBOOKS ON SALE AND DRAW FOR THE QUILT
FOR TABLES CALL GWEN AT 773 2270 OR LYNNE AT 773 2269



The Delburne History Book Committee and the citizens of the Delburne, Ardley, and Lousana communities published an Updated History in 2014 that recorded stories and important data from the time the original "Through the Years" history book was published in 1980. History books are still available for each edition selling very reasonably for \$50.00 for the set of both editions or \$20.00 for the original history book and \$30.00 for the 2014 update. History books are available at the Delburne Village Office or by phoning 403-749-2420 or 403-749-3011.

DON'T MISS DELBURNE'S SNOWFLAKE SATURDAY

December 14th
2019

Sponsored by the Members of the
Delburne & District Chamber of Commerce

Delburne Curling Club

7:00 pm Kids Games
Silent Auction
Concession Open
Bar Open
8:00 pm Turkey Shoot



See the Chamber
1000 bulb Christmas Tree
at the Anthony Henday Museum

Agri-Plex

Minor Hockey All Day
8:00 pm Senior Men's Hockey Game
Delburne Outlaws vs Sedgewick Sabres
Roast Beef Supper 5 pm - 7 pm

Other Activities

9:00 am - 6:00 pm United Church - Flake Craft Sale
11:00 am - 6:00 pm Delburne Drop In - Christmas Craft Sale
1:00 pm - 4:00 pm Delburne Gospel Church - Gingerbread Men Decorating For Kids Of All Ages
Snacks & Hot Drinks - Draws For Home-Made Cakes
12:00 pm - 3:00 pm Delburne Drop In - Pie & Coffee
2:00 pm - 7:00 pm Christmas Craft Market at the Hall (Over 30 Vendors)
- Bring a Food Bank Donation
- Hall Board Concession
12:00 pm - 6:00 pm Library Open - Craft Projects for Kids & Hot Chocolate, View Gingerbread House Entries
3:30 pm - 7:00 pm Hay Rides From The Park (weather permitting)
Sponsored by Warren Sinclair LLP & Black Gold Oil Well Operators
3:30 pm - 6:00 pm SANTA! at Santa's Workshop (Delburne Community Hall)
Goodie bags sponsored by Proverus LLP
Santa sponsored by Nutrien Ag Solutions
5:00 pm - 7:00 pm Delburne Chamber of Commerce Serves Free Hot Dogs and Hot Chocolate at the Park
Sponsored by Servus Credit Union, Delburne Branch

7:30 pm Snowflake Saturday Parade

Hosted by the Delburne Village & Delburne Elks
To register float contact the Village Office @403-749-3606

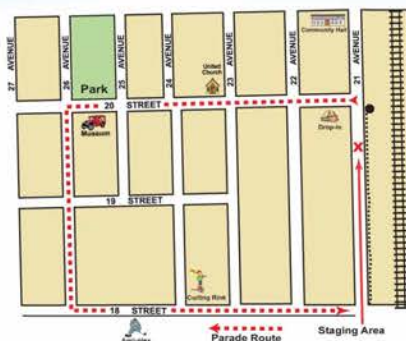

Delburne Council Gingerbread House Contest

Prizes for Grades K - 6, Grades 7 - 12, Adults & 60+
Drop off Gingerbread houses at the Library
by 5 pm on December 13.

Anthony Henday Museum

3:00 pm - 7:00 pm Museum open
Stop in and check out our Great Gift Shop.
Raffle & 50/50 Draw

Delburne's Snowflake Saturday Christmas Craft Market

DECEMBER 14th

2PM - 7PM
Delburne Community Hall

Christmas Market

At the Delburne
United Church!

- Baked Goods • Photography
- Preserves • Voxx Socks
- Skin Care • And More

December 14
Snowflake Saturday
9am-6pm

Donation to United Church ~ Feed a Family
For more information call Kathy at 403-443-1417

Anthony Henday Museum

Snowflake Saturday

3:00pm—7:00pm

Stop in and check out our

Great Gift Shop.

Raffle 50/50 draw



Delburne Drop-In

SNOWFLAKE SATURDAY



Craft Market

11am—6pm

Pie & Coffee

\$4.00



12noon till 3:00pm

Or until pie runs out.



Family & Community Support Services

"People Helping People"

Community Worker: Carol Kihn

Phone: 403-749-3654 Email: delbcfcss@delburne.ca
Monday to Thursday 9:00am-4:30pm



Delburne Family and Community Support Services is a non-profit organization dedicated to the strengthening and enhancing of family and community life by offering locally based preventative and supportive services, promoting volunteerism and coordinating partnerships within the community.



Delburne Playschool

Christmas Concert

Wednesday, December 18th

6:30pm

Delburne Community Hall
Coffee & Snacks served



Dear Santa,

I already have everything I could possibly wish for this year. Got my family, good friends and LOVE. Please take care of those who need you. THANK YOU!! XX

Learn How to Grieve

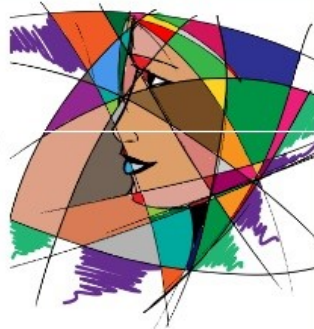

What is Grief?

Grief is a normal and natural response to loss. Though we often expect to grieve the death of a family member or friend, many other significant losses can also trigger grief.

Join us as we learn coping skills to help us "free-up" energy that is bound to the loss - so that we might re-invest that energy elsewhere.

Thursday, December 5th/19

1:30pm

Delburne Drop In Centre



For more information contact:
Carol, FCSS, 403-749-3654



Family & Community Support Services

"People Helping People"

Community Worker: Carol Kihn

Phone: 403-749-3654 Email: delbcfcss@delburne.ca



What is the FCSS Snow Angels Program?

The Snow Angels Program aims to encourage neighbours to help one another and thereby build a caring, engaged community. Residents in need of snow removal have "Snow Angels" signs placed on their yards or in their windows.

Who is eligible to have a Snow Angels sign?

Residents who need assistance removing snow are eligible. This may be older adults, a person with mobility issues, or a person who is convalescing. The Snow Angels Program relies on the good will of neighbourhood volunteers. Placement of a Snow Angel sign is not a guarantee that snow will be removed.

Who are Snow Angels?

Snow Angels are individuals: youth, seniors, families and community groups who voluntarily shovel snow for residents needing snow removal assistance.

Where can I get a sign?

Residents wanting a Snow Angels sign can stop by FCSS at the Village Office or call Carol 749-3654.

LADIES NIGHT OUT

Join us Wednesday, December 11th

6:30 - 8:00pm

Delburne Drop In Centre

MASON JAR BAKING & RECIPE EXCHANGE

Bring 12 copies of your favourite seasonal recipe and go home with 12 new recipes!

We will be making Mason Jar desserts to take home and enjoy or give away as holiday gifts!

Join us for a free evening of fun, socializing and appetizers.

Spots are limited so please register:

phone: 403-749-3654 email: delbcfcss@delburne.ca



Cooking With Seniors 55+

We have just completed another successful 6 week session. A group of up to 18 seniors get together every second Tuesday afternoon to make some delicious meals to take home while socializing and making crafts. There is always time for some games/trivia, giant crossword puzzles...and of course snacks. Cooking up to 22 meals a session can be a challenge but we've conquered that!

We couldn't do it without our terrific volunteers:
Donna Inkin, Diane Gunter & Judi Dowson.



We would also like to thank the support we have received from our community.

Special Thanks to:

Oops Market
Delburne Bistro
Village of Delburne

The next cooking session to start in late January 2020

I don't want much for Christmas. I just want the person reading this to be healthy, happy and loved!

Wishing You

* Snowflakes, *

* Friendship

and *

* Winter Cheer! *



Notice To Responders: PHILIPS Lifeline

When Lifeline calls a responder the call display shows a 1-800 phone number. Please do not treat it as a telemarketer call as your friend or family members may need assistance. Lifeline is working with Telus to address this issue.



Delburne's Snowflake Saturday Christmas Craft

Market

DECEMBER 14th

2PM - 7PM

Delburne Community Hall



Christmas Market

At the Delburne
United Church!

- Baked Goods • Photography
- Preserves • Voxx Socks
- Skin Care • And More

**December 14
Snowflake Saturday
9am-6pm**

Donation to United Church ~ Feed a Family

For more information call Kathy at 403-443-1417

Anthony Henday Museum

Snowflake Saturday

3:00pm—7:00pm

Stop in and check out our

Great Gift Shop.

Raffle 50/50 draw



Delburne Drop-In

SNOWFLAKE SATURDAY



Craft Market

11am—6pm

Pie & Coffee

\$4.00



12noon till 3:00pm

Or until pie runs out.

DON'T MISS DELBURNE'S SNOWFLAKE SATURDAY

**December 14th
2019**

Sponsored by the Members of the
Delburne & District Chamber of Commerce

Delburne Curling Club

- 7:00 pm Kids Games
- Silent Auction
- Concession Open
- Bar Open
- 8:00 pm Turkey Shoot



See the Chamber
1000 bulb Christmas Tree
at the Anthony Henday Museum

Agri-Plex

- Minor Hockey All Day
- 8:00 pm Senior Men's Hockey Game
- Delburne Outlaws vs Sedgewick Sabres
- Roast Beef Supper 5 pm - 7 pm

Other Activities

- 9:00 am - 6:00 pm United Church - Flake Craft Sale
- 11:00 am - 6:00 pm Delburne Drop In - Christmas Craft Sale
- 1:00 pm - 4:00 pm Delburne Gospel Church - Gingerbread Men Decorating For Kids Of All Ages
- Snacks & Hot Drinks - Draws For Home-Made Cakes
- 12:00 pm - 3:00 pm Delburne Drop In - Pie & Coffee
- 2:00 pm - 7:00 pm Christmas Craft Market at the Hall (Over 30 Vendors)
- Bring a Food Bank Donation
- Hall Board Concession
- 12:00 pm - 6:00 pm Library Open - Craft Projects for Kids & Hot Chocolate, View Gingerbread House Entries
- 3:30 pm - 7:00 pm Hay Rides From The Park (weather permitting)
- Sponsored by Warren Sinclair LLP & Black Gold Oil Well Operators
- 3:30 pm - 6:00 pm SANTA! at Santa's Workshop (Delburne Community Hall)
- Goodie bags sponsored by Proverus LLP
- Santa sponsored by Nutrien Ag Solutions
- 5:00 pm - 7:00 pm Delburne Chamber of Commerce Serves Free Hot Dogs and Hot Chocolate at the Park
- Sponsored by Servus Credit Union, Delburne Branch

7:30 pm Snowflake Saturday Parade

Hosted by the Delburne Village & Delburne Elks
To register float contact the Village Office @403-749-3606

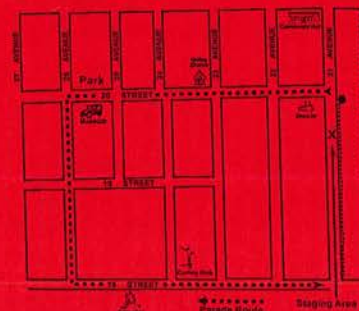

Delburne Council Gingerbread House Contest

Prizes for Grades K - 6, Grades 7 - 12, Adults & 60+
Drop off Gingerbread houses at the Library
by 5 pm on December 13.

Anthony Henday Museum

3:00 pm - 7:00 pm Museum open
Stop in and check out our Great Gift Shop.
Raffle & 50/50 Draw

Delburne in Detail

December 2019

2020 Dog Licenses

If you live in Delburne & own a dog, you must have a dog license!

Dog License Fees

Neutered	\$15.00
Unaltered	\$35.00

There is a penalty of **\$10.00** per dog license if renewed after January 31, 2020.

There is a maximum of 3 dogs per owner!

Rules and regulations regarding dogs in the Village of Delburne can be found in our Dog Control Bylaw #1095/2013. Dog License Fees & Fines can be found in the Fees & Charges Bylaw #1158/2019. delburne.ca/about-delburne/bylaws-documents/dog-control

Dog License Fines

Owner of an unlicensed dog	\$200.00
Providing False Information	\$100.00
Owner of licensed dog not wearing license tag while off owner's property	\$50.00
Owner of a dog at large	\$100.00

2020 Business Licenses

If you are operating a business in Delburne, you are required to have a business license.

Business License Fees

Local Business	\$50.00
Local Non-Resident (<i>within 60 km of Delburne</i>)	\$50.00
Non-Resident	\$100.00
Home Occupation	\$25.00

Business License Bylaw #847

16a. Any person contravening any provision of this bylaw shall be liable upon conviction therefore to a fine not less than \$250.00 and not more than \$1,000.00 exclusive of costs.
16b. Where the offense is non-payment of any license fee payable hereunder, the convicting provincial judge may adjudge payment thereof in addition to the fine imposed.

For Business License application forms visit the Village Office at 2111 20th St or download them from our website: www.delburne.ca/business



If you have any questions about this information, contact the Village of Delburne Office:

(403) 749-3606
village@delburne.ca

January 31st is the deadline to get your 2020 Dog Licenses and Business Licenses



There is a late payment charge of **\$10.00** if you renew your business license after January 31, 2020

Check out the Delburne Business Directory at

delburne.ca/business/business-directory

Delburne in Detail

December 2019

Property Taxes

With 2019 coming to a close, the Village of Delburne would like to remind property owners to verify that they do not have an outstanding balance on their property taxes.

"In the event any outstanding balance is not paid on or before December 31 in any year, there shall be added a penalty of 10% on January 1 of the following year."

- The Tax Penalty Bylaw No. 1136/2018

2020 Property Tax Payment Plans

We have payment plans to make it easier for you to pay your property taxes.

Receive a **4%** discount on your taxes by paying in full between **January 1 - 31, 2020**

Tax Discount Program

Between January 1, 2020 - January 31, 2020 property owners can sign up for the tax discount program.

- Properties with an outstanding tax balance are not eligible for the prepayment discount. Tax arrears must be paid in full before taking advantage of the 2020 prepaid tax discount.
- The discount rate shall be calculated at 4.0% of the 2019 year tax levy. If the tax levy changes due to assessment changes or mill rate changes, the difference will be reflected in the tax notice payable on June 30, 2020.

Monthly Tax Installment Plan

Starting January 1, 2020, property owners can sign up for the monthly tax installment plan. Deadline to register to pay with cheques is January 14, 2020. Deadline to register to pay by automatic withdrawal is January 24, 2020.

- To do the monthly tax installment plan, taxes in arrears and penalties must be paid up first.
- Landowners must fill out and sign a Tax Installment Payment Plan form.
- For January - June, the monthly payment amount will be calculated using the 2019 Tax Levy and then payments for July - December will be adjusted using the 2020 Tax Levy.
- Payments can be made with post-dated cheques or through automatic account withdrawal
- Payments by cheque will be deposited on the 15th day of every month starting January 15, 2020.
- Payments by automatic account withdrawal will be processed on the last day of each month.



If you have any questions about this information, contact the Village of Delburne Office:

(403) 749-3606
village@delburne.ca

December 2019

This Community Calendar is only as good as the information that is provided. If you are not on the calendar it is because you didn't notify the Village office of your event. Please email event information to: village@delburne.ca

Sun	Mon	Tue	Wed	Thu	Fri	Sat
1	2 Garbage Pick-Up 1:30 Crib-Drop In	3 11:00am Play Learn Grow—Library 1:00 Cooking with Seniors	4 9:30 Moms & Tots, Delburne United	5 10:00am Exercises—Drop In 1:30 Learn How to Grieve—Drop In FCSS	6 Recycling Pick-up	7 5:00-7:30 Christmas Dinner—Safe Families 7:00pm Alumni Hockey Game—Delburne Arena
8 2:30pm Christmas Concert Pine Lake	9 Garbage Pick-Up 1:30 Crib-Drop In	10 11:00am Play Learn Grow—Library 6pm Village Council Meeting	11 9:30M&T United Church 1:30 Games Day—Drop In 6:30 Ladies Night Out—Drop In FCSS	12 10:00am Exercises—Drop In 10:00 am Parent & Tots—Pine Lake	13 10am Elf Musical Xmas Party—Arena 12noon Potluck and Music Jam—Drop In 8:30 Sr Hockey-Arena	14 Snowflake Saturday 7:30pm Parade
15	16 Garbage Pick-Up 1:30 Crib-Drop In DEADLINE: Angel Tree gifts	17 11:00am Play Learn Grow—Library	18 1:30 Games Day—Drop In 6:30pm Playschool Christmas Concert—Hall	19 10:00am Exercises—Drop In 7:00pm Christmas Concert K-3 School	20 Recycling Pick-up	21
22	23 Garbage Pick-Up 1:30 Crib-Drop In	24 Village Office Closed	25 Village Office Closed	26 Village Office Closed	27	28
29	30 Garbage Pick-Up 1:30 Crib-Drop In Village Office Closed	31 Village Office Closed	31 Village Office Closed			

Visit our website
www.delburne.ca
for more details

January 2020

This Community Calendar is only as good as the information that is provided. If you are not on the calendar it is because you didn't notify the Village office of your event. Please email event information to: village@delburne.ca

Sun	Mon	Tue	Wed	Thu	Fri	Sat
			1 Village Office Closed <i>Happy New Year</i>	2 Village Office Closed	3 Recycling Pick-up 9am-12noon Village Office Open	4
5	6 Garbage Pick-Up 1:30 Crib-Drop In	7	8 1:30 Games Day—Drop In	9 10:00am Exercises—Drop In 10:00 am Parent & Tots—Pine Lake	10 12noon Potluck and Music Jam—Drop In	11 Health & Wellness Day—FCSS—Hall
12	13 Garbage Pick-Up 1:30 Crib-Drop In	14 6pm Village Council Meeting	15 9:30 Moms & Tots, Delburne United Church 1:30 Games Day—Drop In	16 10:00am Exercises—Drop In	17 Recycling Pick-up	18
19	20 Garbage Pick-Up 1:30 Crib-Drop In	21 1:00pm Cooking With Seniors	22 9:30 Moms & Tots, Delburne Arena 1:30 Games Day—Drop In	23 10:00am Exercises—Drop In 10:00 am Parent & Tots—Pine Lake	24	25
26	27 Garbage Pick-Up 1:30 Crib-Drop In	28 6pm Village Council Meeting	29 9:30 Moms & Tots 1:30 Games Day—Drop In 6pm-7pm Family Taco Night—FCSS—Hall	30 10:00am Exercises—Drop In	31 Recycling Pick-up 10am Amazing Race Early Years—Pine Lake Hub	

Visit our website
www.delburne.ca
for more details